

CERTIFICATE OF LOCATION OF GOVERNMENT CORNER

County of Anoka

State of Minnesota

North 1/4 Corner of Sec. 13 Township 32 Range 23

I hereby certify that on the 30th day of August, 1967, I found the described corner which was evidenced by a P.K. nail

and I further certify that to perpetuate the location of said corner, I did, at the exact location thereof, place a permanent marker consisting of a cast iron monument ✓

which reference or witness monuments are located in the manner following:

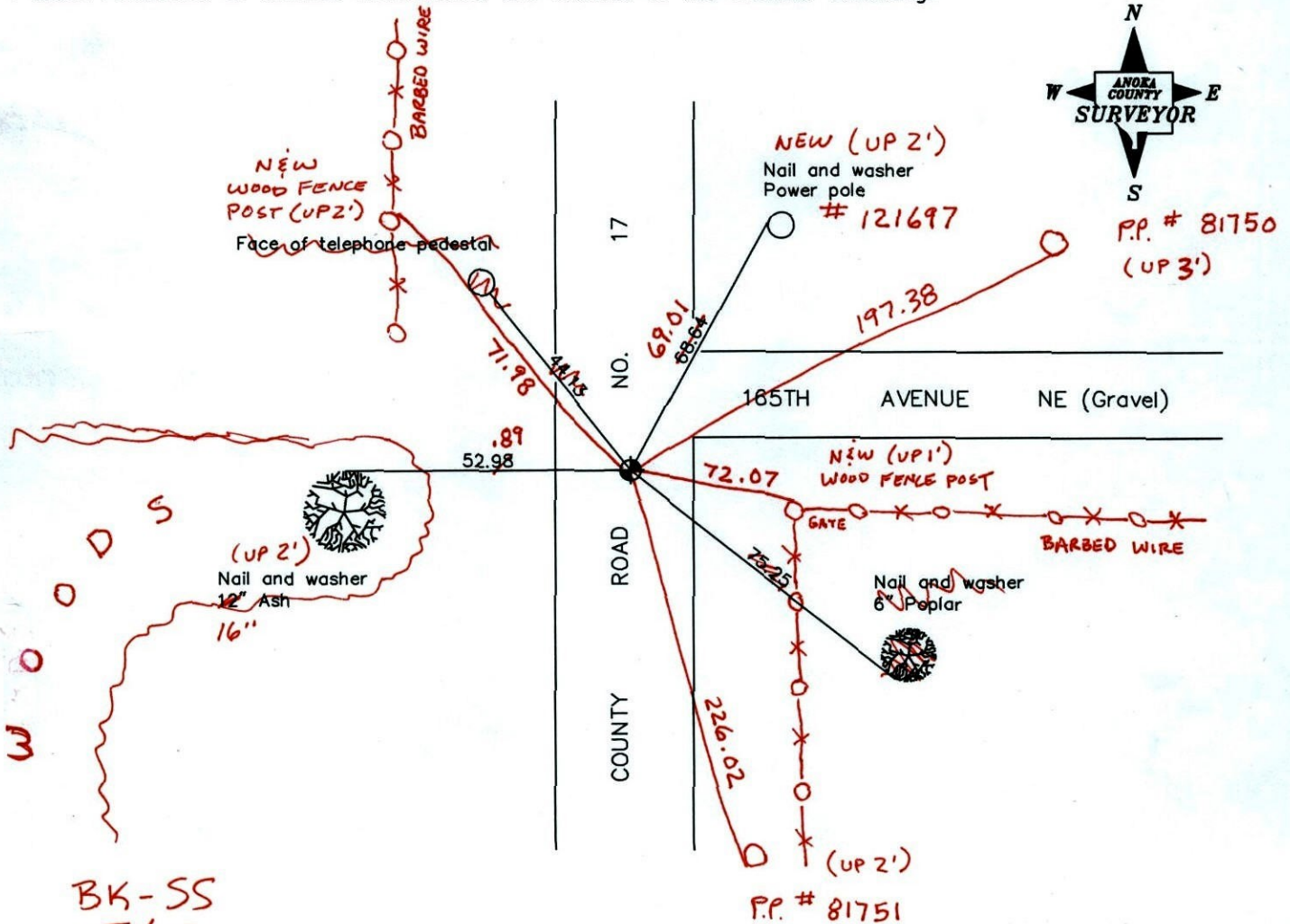

BK-SS
T/T
Revised date

N.A.D. 1983 Coordinates
(1996 adjustment)

11/20/90
12/31/90
4-19-11

County Project Coordinates	State Plane Coordinates
Northing <u>185260.0673</u>	Y _____
Easting <u>529445.9695</u>	X _____

Date 1/16/02

CERTIFICATE OF LOCATION OF GOVERNMENT CORNER

County of Anoka State of Minnesota

North 1/4 Corner of Sec. 13 Township 32 Range 23

I hereby certify that on the 30th day of August, 1967, I found the described corner which was evidenced by a P.K. nail

and I further certify that to perpetuate the location of said corner, I did, at the exact location thereof, place a permanent marker consisting of a cast iron monument

which reference or witness monuments are located in the manner following:

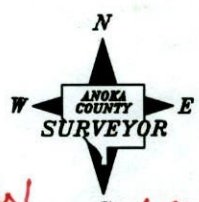
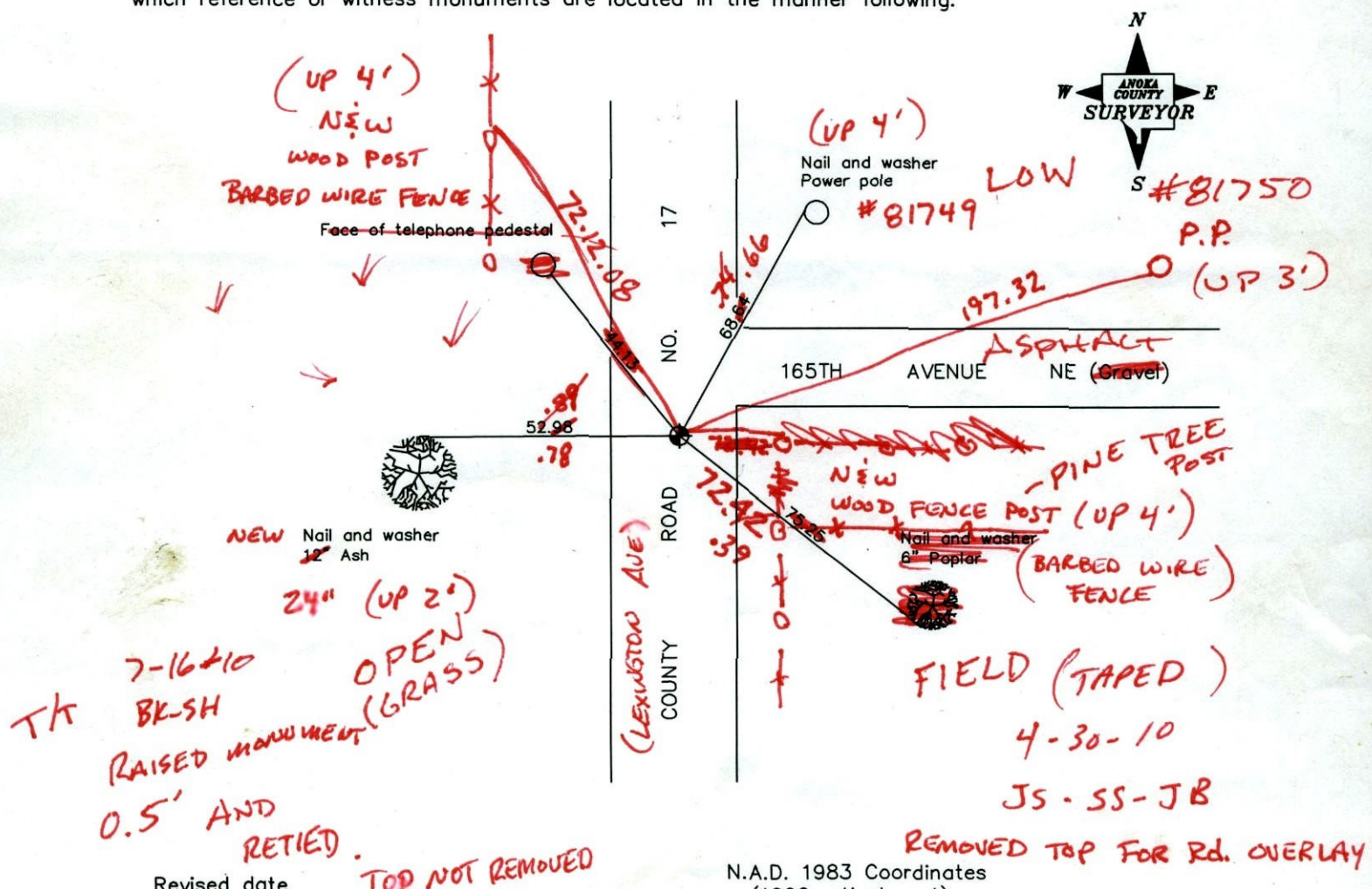

Revised date

11/20/90
12/31/90

County Project Coordinates	
Northing	185260.0673
Easting	529445.9695

State Plane Coordinates	
Y	
X	

Date 1/16/02

N.A.D. 1983 Coordinates (1996 adjustment)

TOP NOT REMOVED

REMOVED TOP FOR RD. OVERLAY

TK 7-16-10 BK-SH RAISED MONUMENT 0.5' AND RETIED.

24" (UP 2") OPEN (GRASS)

NEW Nail and washer 12" Ash

Face of telephone pedestal

Nail and washer Power pole

Nail and washer 8" Poplar

#81750 P.P. (UP 3')

#81749

LOW

165TH AVENUE NE (Gravel)

LEXINGTON AVE ROAD

NO. 17

72.12.08

88.4.66

197.32

52.96

.78

PINE TREE POST

NEW WOOD FENCE POST (UP 4')

(BARBED WIRE FENCE)

FIELD (TAPED)

4-30-10

JS-SS-JB

CERTIFICATE OF LOCATION OF GOVERNMENT CORNER

County of Anoka

State of Minnesota

NORTH QTR. Corner of Sec. 13 Township 32 Range 23

I hereby certify that on the 30 day of AUG., 1967, I found the described corner which was evidenced by P.K.

and I further certify that to perpetuate the location of said corner, I did, at the exact location thereof, place a permanent marker consisting of CAST IRON MON.

which reference or witness monuments are located in the manner following:

*CLOSE FACE OF
N.W. BELL TELE
STAND PIPE*

*P.P.
N.W.*

DIRT ROAD

52.98

44.13

68.64

77.25

*12" ASH
N.W.*

*6" POPPLE
N.W.*

Co. Rd. 17

N.A.D.	1983	Co-ordinates
County	Project	Co-ordinates
Northing	<u>185260.0673</u>	
Easting	<u>529445.9695</u>	
State Plane Co-ordinates		
Y	_____	
X	_____	
Date	_____	

Revised date	Revised date	Revised date
<u>12-31-90</u>		
<u>11-20-90</u>		

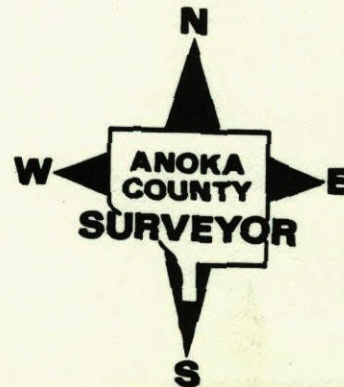

N¹/₄ Cor. Sec. 13-T32-R23

Cast Iron Monument set flush 0.75'±

West of centerline. Set at old PK of Don

Hult's.

Mon. Raised
June 16, 1972

PK's 2.00' North + East

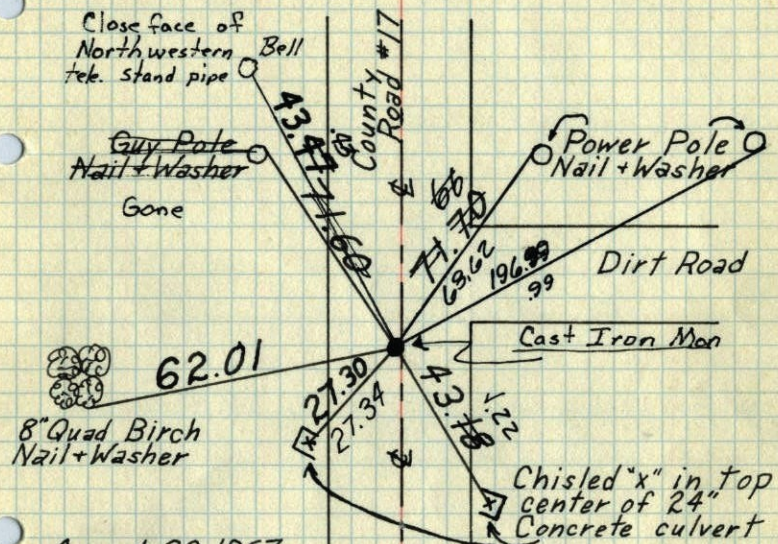
August 30, 1967
D. Potter
P. FredricksonTie Check
May 25, 1971M. D. Anderson
R. BrienTie Check
June 9, 1975
D. Dahl
B. Sonnerud
G. AdamsTie Check
June 9, 1975
D. Dahl
T. Stephens
M. KisorTie Check
June 26, 1989
R. Bennett
B. Lips
D. RossTEMPERATURE CORRECTED
AND HORIZONTALLY
TAPED MEASUREMENTSROLAND W. ANDERSON
COUNTY SURVEYOR
ANOKA COUNTY, MINNESOTAN¹/₄ COR. SEC. 13, T32, R23

CAST IRON MON

PK'S 2.00'
NORTH & EAST

FLUSH

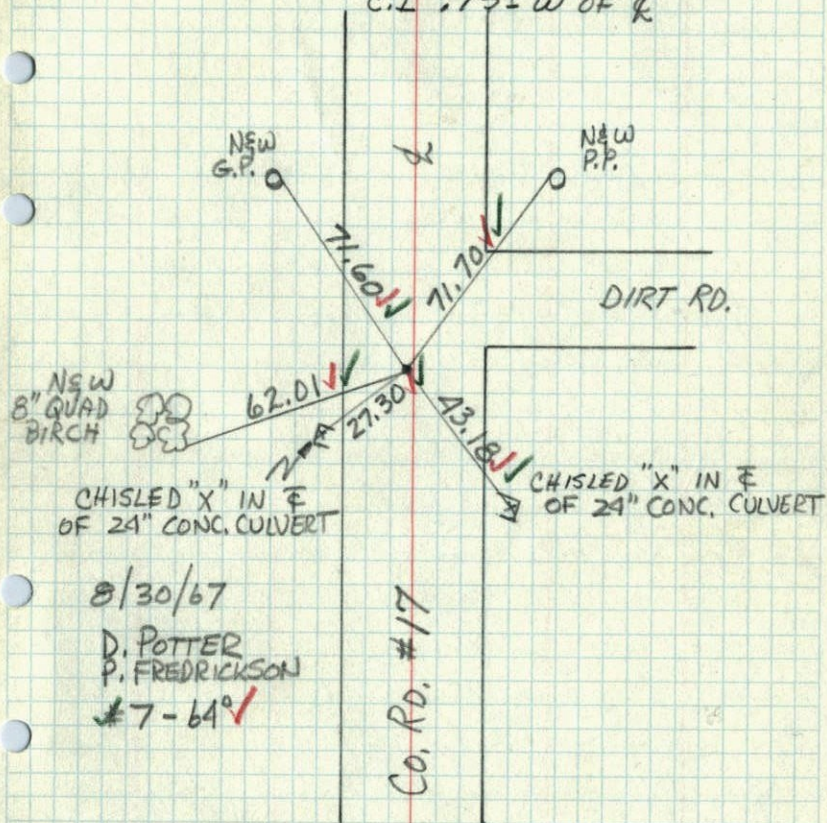
SET AT OLD P.K. OF DON HULT'S
C.I. .75'± W OF &

8/30/67

D. POTTER
P. FREDRICKSON

± 7-64°

N¹/₄ Cor. Sec. 13 T32 R23

Hold PK spk. set by Don Hult as ¹/₄ cor. after resurvey. set PK spk's 2.00' north and east.

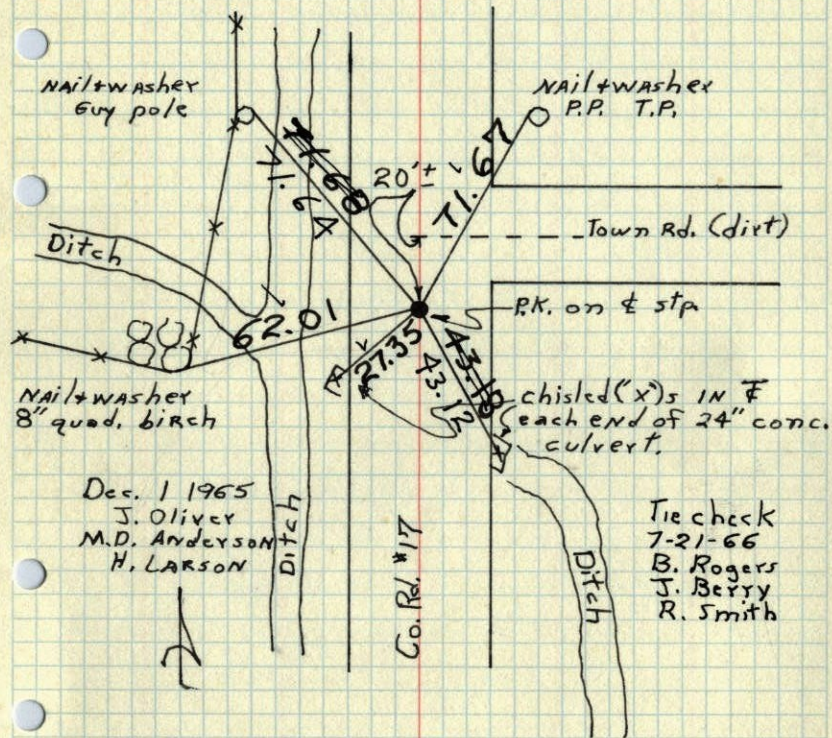

TEMPERATURE CORRECTED
AND HORIZONTALLY
TAPED MEASUREMENTS

ROLAND W. ANDERSON
COUNTY SURVEYOR
ANOKA COUNTY, MINNESOTA

N¹/₄ Cor. Sec. 13, T32, R23

Hold PK Spk. Set by Don Hult as ¹/₄ Cor.

after resurvey. Set PK Spks 2.00' North and East. Nails and washers in all tie trees and poles. Will Set C.I. Mon. Spring 1966.

